

TOTAL	HIGH	LOW	AVG	MED	LIST PRICE:	\$1,278,000	\$485,000	\$730,480	\$642,000	\$16,070,567
LISTING COUNT: 22	DAYS ON MARKET: 10	1	3	2	SOLD PRICE:	\$0	\$0	\$0	\$0	\$0

Class=RE,LL,MH,RI,LR,MU,BO,IS,IL,CL AND Hotsheet Date=03/05/2015-03/06/2015 AND Hotsheet Status=T,O AND Hotsheet Type=Not Set AND Hotsheet Date=Hotsheet Date03/05/2015-03/06/2015 AND Tour Groups=14

DEFAULT VIEW

Picture	MLS Number	Class	Building Type	Price	Address	City	Zip	Status	Listing Agent - Agent Name	Tour/Open House - Start Date	Tour/Open House - Start Time	Tour/Open House - End Time	Tour/Open House
17	40689213	RESIDENTIAL	Detached	\$499,990	1880 LINDEN ST	LIVERMORE	94551	New	Donald Lamfers	3/5/2015	10:00 AM PST	1:00 PM PST	Tour
25	40689174	RESIDENTIAL	Detached	\$579,950	262 ALBATROSS AVE	LIVERMORE	94551	New	Jay Frost	3/5/2015	10:00 AM PST	1:00 PM PST	Tour
25	40689154	RESIDENTIAL	Detached	\$559,000	4224 Red Fir Way	LIVERMORE	94551	New	Mary Anne Rozsa	3/5/2015	10:00 AM PST	1:00 PM PST	Tour
1	40689131	RESIDENTIAL	Detached	\$539,950	695 BRIGHTON WAY	LIVERMORE	94551	New	Steven R Lloyd	3/5/2015	10:00 AM PST	1:00 PM PST	Tour
27	40689110	RESIDENTIAL	Detached	\$599,888	5945 Running Hills Av.	LIVERMORE	94551	New	Sherri Stoneberger	3/5/2015	10:30 AM PST	1:00 PM PST	Tour
2	40689104	RESIDENTIAL	Detached	\$724,999	6346 EL CAPITAN CT	LIVERMORE	94551	New	Chester Hall	3/5/2015	10:00 AM PST	1:00 PM PST	Tour
3	40689029	RESIDENTIAL	Detached	\$598,000	5240 Lilac Ave.	LIVERMORE	94551	New	Thomas J Lyons	3/5/2015	10:00 AM PST	1:00 PM PST	Tour
28	40688702	RESIDENTIAL	Detached	\$485,000	5138 Peony Drive	LIVERMORE	94551	New	Diane McDonald	3/5/2015	10:00 AM PST	1:00 PM PST	Tour
30	40688606	RESIDENTIAL	Detached	\$1,250,000	12540 Doubletree Rd.	LIVERMORE	94551	Active	Kay Stromgren	3/5/2015	11:00 AM PST	2:00 PM PST	Tour
25	40689271	RESIDENTIAL	Detached	\$859,950	2060 MERCURY RD	LIVERMORE	94550	New	Jay Frost	3/5/2015	10:00 AM PST	1:00 PM PST	Tour
30	40689235	RESIDENTIAL	Detached	\$750,000	2225 COLLEGE AVE	LIVERMORE	94550	New	Larry D Smith	3/5/2015	10:00 AM PST	1:00 PM PST	Tour
24	40689228	RESIDENTIAL	Detached	\$550,000	688 MORAGA DR	LIVERMORE	94550	New	Kat Gaskins	3/5/2015	10:00 AM PST	1:00 PM PST	Tour
29	40689226	RESIDENTIAL	Detached	\$1,278,000	388 Sea Wolf Way	LIVERMORE	94550	New	Sharon Paulson	3/5/2015	10:00 AM PST	1:00 PM PST	Tour
10	40689219	RESIDENTIAL	Detached	\$1,189,000	3121 FALTINGS DR	LIVERMORE	94550	New	Dan Passannante	3/5/2015	10:00 AM PST	1:00 PM PST	Tour
23	40689183	RESIDENTIAL	Detached	\$699,000	877 GERALDINE ST	LIVERMORE	94550	New	Sally Blaze	3/5/2015	10:00 AM PST	1:00 PM PST	Tour
30	40689157	RESIDENTIAL	Detached	\$649,000	530 LORREN WAY	LIVERMORE	94550	New	Linda Futral	3/5/2015	10:00 AM PST	1:00 PM PST	Tour
24	40689138	RESIDENTIAL	Detached	\$630,000	942 De Caen Court	LIVERMORE	94550	New	Ivy LoGerfo	3/5/2015	10:00 AM PST	1:30 PM PST	Tour
20	40689113	RESIDENTIAL	Detached	\$698,900	629 LOYOLA WAY	LIVERMORE	94550	New	Carol Reeves	3/5/2015	11:00 AM PST	1:30 PM PST	Tour
29	40689024	RESIDENTIAL	Detached	\$959,950	1375 Melanie Way	LIVERMORE	94550	New	Robert J Gibbons	3/5/2015	10:00 AM PST	1:00 PM PST	Tour
11	40688929	RESIDENTIAL	Detached	\$835,000	1045 SHERRY WAY	LIVERMORE	94550	New	Roy Cavellini	3/5/2015	10:00 AM PST	1:00 PM PST	Tour

29	40688928	RESIDENTIAL	Detached	\$635,000	773 JOYCE ST	LIVERMORE	94550	New	Elaine Arnt	3/5/2015	10:30 AM PST	1:00 PM PST	Tour
----	----------	-------------	----------	-----------	--------------	-----------	-------	-----	-------------	----------	-----------------	----------------	------

© 2015 BEAR, CCAR, EBRD. This information is deemed reliable, but not verified or guaranteed.

\$499,990

1880 LINDEN ST

LIVERMORE

94551

X-ST: P St or L St

MLS # **40689213**



Bedrms: **4** Sq Ft: **1351** Area: **4000** **Detached One Story**
 Baths: **2** Lot SFT: **5,000** Directions: **P St or L St to Linden Street**
 Par Bths: **0** Garage: **1** Listing Agt: **Donald Lamfers**
 Age: **64** Pool: **No** Listing Ofc: **Keller Williams Tri-Valley**

Tour: **3/5/2015**
 Start: **10:00 AM PST**
 End: **1:00 PM PST**
 Refreshments: **Yes**

Come see this cute home in Old North Side

\$579,950

262 ALBATROSS AVE

LIVERMORE

94551

X-ST: Olivina

MLS # **40689174**



Bedrms: **3** Sq Ft: **1107** Area: **4000** **Detached One Story**
 Baths: **2** Lot SFT: **5,878** Directions: **Murrieta-Olivina-left on Albatross**
 Par Bths: **0** Garage: **2** Listing Agt: **Jay Frost**
 Age: **56** Pool: **No** Listing Ofc: **Livermore Valley RealEstate**

Tour: **3/5/2015**
 Start: **10:00 AM PST**
 End: **1:00 PM PST**
 Refreshments: **Y**

SUBWAY SANDWICHES!

Remodeled throughout! Granite counters, maple cabinets! DP windows, copper plumbing. Hardwood floors, six panel doors, A/C, Corner lot. Must see! SUBWAY SANDWICHES!

\$559,000

4224 Red Fir Way

LIVERMORE

94551

X-ST: Spring Valley

MLS # **40689154**



Bedrms: **3** Sq Ft: **1224** Area: **4000** **Detached One Story**
 Baths: **2** Lot SFT: **6,602** Directions: **Spring Valley Blvd. to Red Fir Way**
 Par Bths: **0** Garage: **2** Listing Agt: **Mary Anne Rozsa**
 Age: **27** Pool: **No** Listing Ofc: **Coldwell Banker**

Tour: **3/5/2015**
 Start: **10:00 AM PST**
 End: **1:00 PM PST**
 Refreshments: **YES**

Come for lunch.

Don't want to miss, darling home with upgraded kitchen with granite counters, ss appliance pkg. Vaulted ceilings living and dining rms., upgraded laminate flooring throughout. Great yard with extensive aggregate patio, private views to hillsides.

\$539,950

695 BRIGHTON WAY

LIVERMORE

94551

X-ST: Troy

MLS # **40689131**

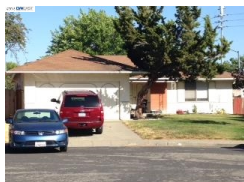

Bedrms: **3** Sq Ft: **1282** Area: **4000** **Detached One Story**
 Baths: **2** Lot SFT: **8,080** Directions: **Jack London to Troy to Brighton Wy**
 Par Bths: **0** Garage: **2** Listing Agt: **Steven R Lloyd**
 Age: **49** Pool: **No** Listing Ofc: **Intero Real Estate Services**

Tour: **3/5/2015**
 Start: **10:00 AM PST**
 End: **1:00 PM PST**
 Refreshments: **No**

Fixer Upper - Needs TLC, Great opportunity, Large lot, 3 bedroom, 2 bath, 2 Car Garage, Formal Dining/Living room Combo, Eat-In Kitchen, Family Room w/Fireplace, Close to shopping, restaurants, Los Positas College, Hwy-580 access. Reports Available

\$599,888

5945 Running Hills Av.

LIVERMORE

94551

X-ST: Idlewild

MLS # **40689110**



Bedrms: **4** Sq Ft: **1258** Area: **4000** **Detached One Story**
 Baths: **2** Lot SFT: **6,300** Directions:
 Par Bths: **0** Garage: **2** Listing Agt: **Sherrri Stoneberger**
 Age: **50** Pool: **No** Listing Ofc: **Legacy Real Estate & Assoc.**

Tour: **3/5/2015**
 Start: **10:30 AM PST**
 End: **1:00 PM PST**
 Refreshments: **Yes**

We would live to see you there!!

\$724,999

6346 EL CAPITAN CT

LIVERMORE

94551

X-ST: Scenic

MLS # **40689104**



Bedrms: **4** Sq Ft: **2143** Area: **4000** **Detached Two Story**
 Baths: **3** Lot SFT: **6,363** Directions: **Vasco to Scenic to Echo Summit to El**
 Par Bths: **0** Garage: **2** Listing Agt: **Chester Hall**
 Age: **16** Pool: **No** Listing Ofc: **Keller Williams Tri Valley**

Tour: **3/5/2015**
 Start: **10:00 AM PST**
 End: **1:00 PM PST**
 Refreshments:

Clean and ready to go. Some rentback needed. Replacement home isn't ready yet.

\$598,000

5240 Lilac Ave.

LIVERMORE

94551

X-ST: Bluebell

MLS # [40689029](#)



Bedrms: **4** Sq Ft: **1520** Area: **4000** **Detached One Story**
 Baths: **2** Lot SFT: **11,136** Directions:
 Par Bths: **0** Garage: **2** Listing Agt: [Thomas J Lyons](#)
 Age: **44** Pool: **No** Listing Ofc: [Re/Max Accord](#)

Tour: **3/5/2015**
 Start: **10:00 AM PST**
 End: **1:00 PM PST**
 Refreshments: **y**

Remodeled beauty on large private lot located on the Springtown golf course.

\$485,000

5138 Peony Drive

LIVERMORE

94551

X-ST: Marigold

MLS # [40688702](#)



Bedrms: **2** Sq Ft: **1280** Area: **4000** **Detached One Story**
 Baths: **2** Lot SFT: **5,892** Directions: **Bluebell to Marigold to Peony**
 Par Bths: **0** Garage: **1** Listing Agt: [Diane McDonald](#)
 Age: **52** Pool: **No** Listing Ofc: [BHHS Drysdale Properties](#)

Tour: **3/5/2015**
 Start: **10:00 AM PST**
 End: **1:00 PM PST**
 Refreshments: **Yes**

Wonderfully maintained home with updated kitchen and hall bathroom, one year old roof, new exterior paint, and so much more!

\$1,250,000

12540 Doubletree Rd.

LIVERMORE

94551

X-ST: Morgan Territory

MLS # [40688606](#)



Bedrms: **4** Sq Ft: **2603** Area: **4000** **Detached One Story**
 Baths: **2** Lot SFT: **234,352** Directions: **Morgan Territory to Doubletree**
 Par Bths: **1** Garage: **3** Listing Agt: [Kay Stromgren](#)
 Age: **34** Pool: **No** Listing Ofc: [Coldwell Banker](#)

Tour: **3/5/2015**
 Start: **11:00 AM PST**
 End: **2:00 PM PST**
 Refreshments: **Y**

5-8 minutes to 580 yet country quiet behind the privacy gates of Doubletree Subdivision. Very sharp ranch style home with views from ever window! This is a must see. also propert has a great SHOP...perfect for the car buff in the family! Open from 11-2:00

\$859,950

2060 MERCURY RD

LIVERMORE

94550

X-ST: Saturn

MLS # [40689271](#)



Bedrms: **5** Sq Ft: **2296** Area: **4000** **Detached One Story**
 Baths: **2** Lot SFT: **10,000** Directions: **Concannon-Neptune-Saturn-Mercury**
 Par Bths: **0** Garage: **2** Listing Agt: [Jay Frost](#)
 Age: **44** Pool: **No** Listing Ofc: [Livermore Valley RealEstate](#)

Tour: **3/5/2015**
 Start: **10:00 AM PST**
 End: **1:00 PM PST**
 Refreshments: **Y**

SUBWAY SANDWICHES!

Beautiful 5bd 10,000sf lot in Three Fountains! Top school district! New kitchen! Granite Ctrs, Cherry Cabs, SS Appliances, Island. Updated bathrooms. DP Wndws, Copper Plumb, 2 Fireplaces, professional landscaping w/ hot tub + gazebo! SUBWAY SANDWICHES

\$750,000

2225 COLLEGE AVE

LIVERMORE

94550

X-ST: J street

MLS # [40689235](#)



Bedrms: **4** Sq Ft: **2281** Area: **4000** **Detached One Story**
 Baths: **2** Lot SFT: **7,700** Directions: **South L to College to J Street**
 Par Bths: **0** Garage: **2** Listing Agt: [Larry D Smith](#)
 Age: **39** Pool: **No** Listing Ofc: [Re/Max Accord](#)

Tour: **3/5/2015**
 Start: **10:00 AM PST**
 End: **1:00 PM PST**
 Refreshments: **yes**

Custom Ranch style home with new roof (2/2015) Dual Pane windows, central heat and air. Great room with flagstone fireplace, built in book cases. Master Bedroom with large walk in and separate closet, large deck with built in seats. Storage shed included.

\$550,000

688 MORAGA DR

LIVERMORE

94550

X-ST: CALIENTE

MLS # [40689228](#)



Bedrms: **3** Sq Ft: **1200** Area: **4000** **Detached One Story**
 Baths: **2** Lot SFT: **6,000** Directions: **WALL STREET - CALIENTE - MORAGA**
 Par Bths: **0** Garage: **2** Listing Agt: [Kat Gaskins](#)
 Age: **53** Pool: **No** Listing Ofc: [Alain Pinel, REALTORS](#)

Tour: **3/5/2015**
 Start: **10:00 AM PST**
 End: **1:00 PM PST**
 Refreshments: **YES**

DRAWING FOR 90 POINT BOTTLE OF WINE!

THIS SOUTH LIVERMORE CUTIE HAS A WONDERFUL LAYOUT! GREAT ROOM, UPDATED KITCHEN W/TILE FLOORS, RECENT CABINETRY, WOOD FLOORS UNDER CARPETS, UPDATED BATHS, MOSTLY DUAL PANES, CENTRAL HVAC, CLOSE TO DOWNTOWN, SCHOOLS, PARKS, SHOPPING & COMMUTE ACCESS! HURRY!

\$1,278,000

388 Sea Wolf Way

LIVERMORE

94550

X-ST: Murdell

MLS # [40689226](#)



Bedrms: 4	Sq Ft: 3550	Area: 4000	Detached Two Story	Tour: 3/5/2015
Baths: 4	Lot SFT: 16,692	Directions: Isabel/Concannon/Murdell/Sea Wolf Way		Start: 10:00 AM PST
Par Bths: 1	Garage: 3	Listing Agt: Sharon Paulson		End: 1:00 PM PST
Age: 16	Pool: Yes	Listing Ofc: Coldwell Banker		Refreshments: yes

Deli Sandwiches/tray

Spacious Home. Four B /4 1/2 bath. Large rooms. Living /Family Rooms. New Granite counters and Backsplash. New Granite fireplace. New Tile Floors.

\$1,189,000

3121 FALTINGS DR

LIVERMORE

94550

X-ST: Santa Croce

MLS # [40689219](#)



Bedrms: 4	Sq Ft: 3343	Area: 4000	Detached Two Story	Tour: 3/5/2015
Baths: 3	Lot SFT: 9,674	Directions: Concannon to San Vicente		Start: 10:00 AM PST
Par Bths: 1	Garage: 3	Listing Agt: Dan Passannante		End: 1:00 PM PST
Age: 11	Pool: Yes	Listing Ofc: Allied Brokers		Refreshments: n

Awesome view house with all the upgrades

\$699,000

877 GERALDINE ST

LIVERMORE

94550

X-ST: Hazel

MLS # [40689183](#)



Bedrms: 4	Sq Ft: 1907	Area: 4000	Detached Split Level	Tour: 3/5/2015
Baths: 2	Lot SFT: 6,861	Directions: Charlotte, Katrina, Hazel		Start: 10:00 AM PST
Par Bths: 1	Garage: 2	Listing Agt: Sally Blaze		End: 1:00 PM PST
Age: 43	Pool: No	Listing Ofc: Alain Pinel, REALTORS		Refreshments: yes

Something yummy.

What a wonderful home! Beautiful hardwood floors throughout. High ceilings. Updated baths and newer kitchen. Downstairs bedroom plus a great loft area in another room. Professionally landscaped with aggregate driveway and side yard.

\$649,000

530 LORREN WAY

LIVERMORE

94550

X-ST: Lloyd

MLS # [40689157](#)



Bedrms: 4	Sq Ft: 2043	Area: 4000	Detached Two Story	Tour: 3/5/2015
Baths: 2	Lot SFT: 6,000	Directions: Stanley to Karen to Llyod to Lorren		Start: 10:00 AM PST
Par Bths: 1	Garage: 2	Listing Agt: Linda Futral		End: 1:00 PM PST
Age: 50	Pool: No	Listing Ofc: Alain Pinel, REALTORS		Refreshments: y

The usual spread

Come see this great home!

\$630,000

942 De Caen Court

LIVERMORE

94550

X-ST: Grace

MLS # [40689138](#)



Bedrms: 3	Sq Ft: 1200	Area: 4000	Detached One Story	Tour: 3/5/2015
Baths: 2	Lot SFT: 6,327	Directions: Camelia to Grace, < onto De Caen Court		Start: 10:00 AM PST
Par Bths: 0	Garage: 2	Listing Agt: Ivy LoGerfo		End: 1:30 PM PST
Age: 53	Pool: No	Listing Ofc: Re/Max Accord		Refreshments: yes

Hopefully, Livermore's, "Giovanni LoGerfo", can cook up some tasty Italiano treat's for our hungry local Realtor Clean as a whistle and plenty of upgrades to impress even your pickiest buyer. Drop in and take a look around and see what's cooking!!

\$698,900

629 LOYOLA WAY

LIVERMORE

94550

X-ST: Jeanne

MLS # [40689113](#)



Bedrms: 3	Sq Ft: 1723	Area: 4000	Detached Two Story	Tour: 3/5/2015
Baths: 2	Lot SFT: 5,404	Directions:		Start: 11:00 AM PST
Par Bths: 1	Garage: 2	Listing Agt: Carol Reeves		End: 1:30 PM PST
Age: 21	Pool: No	Listing Ofc: Pacific Union International		Refreshments: yes

Catered lunch from RPM Mtg. Joe Polizzi

WINDMILL SPRINGS-Very updated, 3BR, 2story, contemporary, gourmet kit w/gas cooking, Silestone countertops , Cheery cabinets, SS accents, Breakfast nook, Adj FR w/newer carpet, laminate flring downstirs, MB to die for, Lush year yard for entertaining.

\$959,950

1375 Melanie Way

LIVERMORE

94550

X-ST: Emily

MLS # [40689024](#)



Bedrms: **4** Sq Ft: **2515** Area: **4000** **Detached Two Story**
 Baths: **3** Lot Sft: **9,514** Directions: **South Vasco/Emily/Melanie**
 Par Bths: Garage: **3** Listing Agt: **Robert J Gibbons**
 Age: **17** Pool: **Yes** Listing Ofc: **RenJen & Associates**

Tour: **3/5/2015**
 Start: **10:00 AM PST**
 End: **1:00 PM PST**
 Refreshments: **yes**

**Catered by Mr. Pickles with a Drawing for Same (Mr. Pickles Catering)....Please Feel Free to Join Me....Clients
 A Beautiful Home, in a Beautiful Neighborhood, with a Beautiful Pool & Beautiful Yard.....Simply Beautiful!**

\$835,000

1045 SHERRY WAY

LIVERMORE

94550

X-ST: College

MLS # [40688929](#)



Bedrms: **3** Sq Ft: **2176** Area: **4000** **Detached Split Level**
 Baths: **2** Lot Sft: **8,403** Directions: **College av to Sherry**
 Par Bths: **1** Garage: **2** Listing Agt: **Roy Cavellini**
 Age: **39** Pool: **Yes** Listing Ofc: **Wayside Park Realty**

Tour: **3/5/2015**
 Start: **10:00 AM PST**
 End: **1:00 PM PST**
 Refreshments: **y**

Please come and see this home

\$635,000

773 JOYCE ST

LIVERMORE

94550

X-ST: Charlotte

MLS # [40688928](#)



Bedrms: **4** Sq Ft: **1847** Area: **4000** **Detached One Story**
 Baths: **2** Lot Sft: **13,200** Directions: **North Mines-Charlotte-Joyce**
 Par Bths: **0** Garage: **2** Listing Agt: **Elaine Arnt**
 Age: **47** Pool: **No** Listing Ofc: **Coldwell Banker**

Tour: **3/5/2015**
 Start: **10:30 AM PST**
 End: **1:00 PM PST**
 Refreshments: **y**

Cookies!

Newly on the market. Open floorplan on HUGE lot with side access.